

SC.912.L.16.13 – Reproductive – Example 6 Answer

Below is a diagram of the male reproductive system.

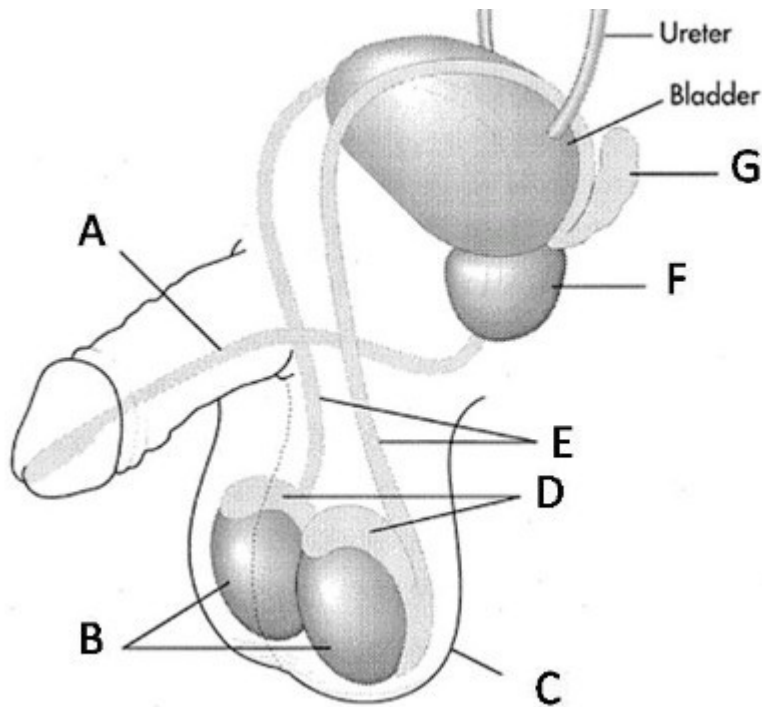

Which structure is represented by the letter D?

- A. scrotum
- B. testes
- C. prostate gland
- D. epididymides

Answer

D. epididymides

The epididymides lie adjacent to the testes and serve as a storage site for sperm on the way to the vas deferens